

MMDA B/PP NO. 1
 No. B/8028/94
 PART II
 A.P. No. 1515/194
 I.P.

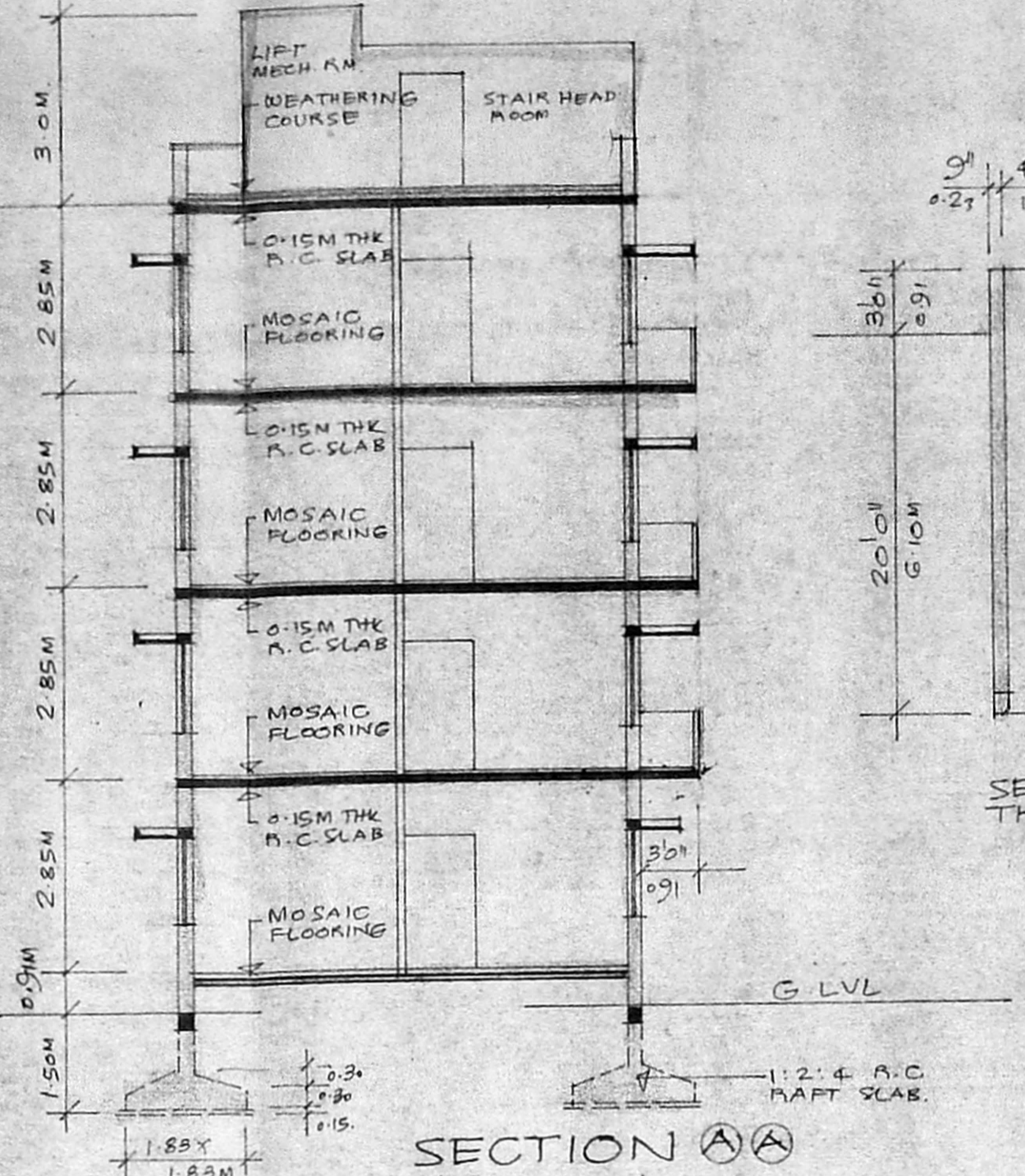

FRONT ELEVATION
 SCALE 1/8" = 1'0" (1:100)



SECTION A-A
 THROUGH WELL

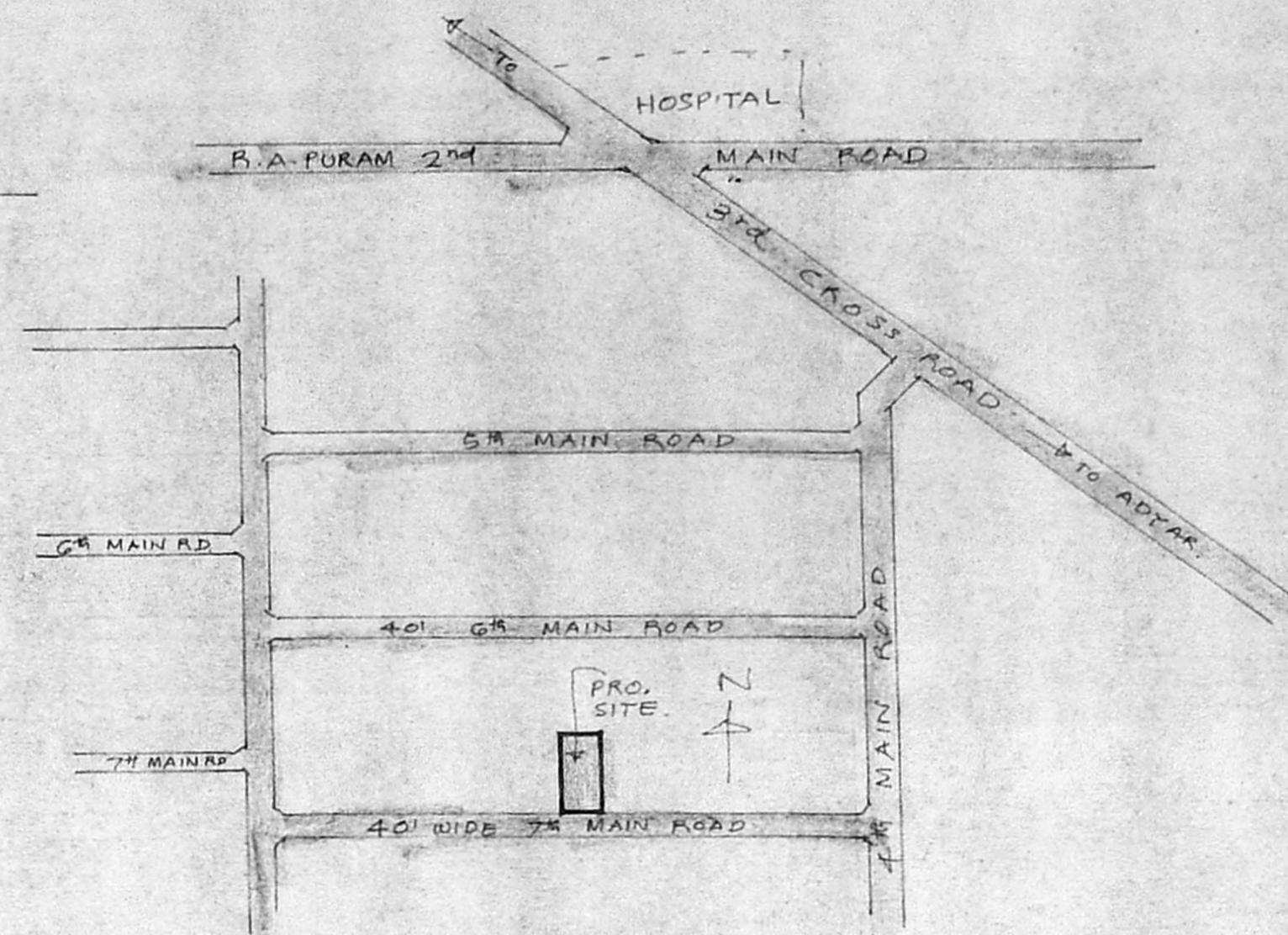

KEY PLAN
 NOT TO SCALE

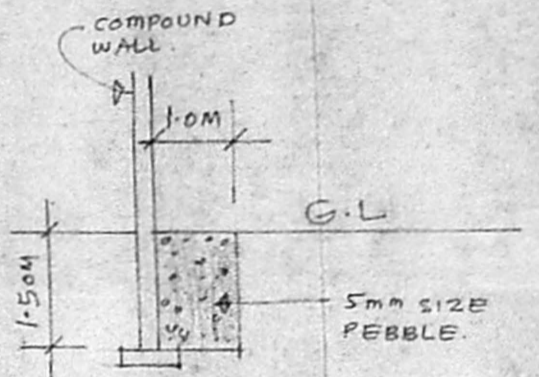

TYPICAL SECTION OF RAIN WATER CONSERVATION PIT.

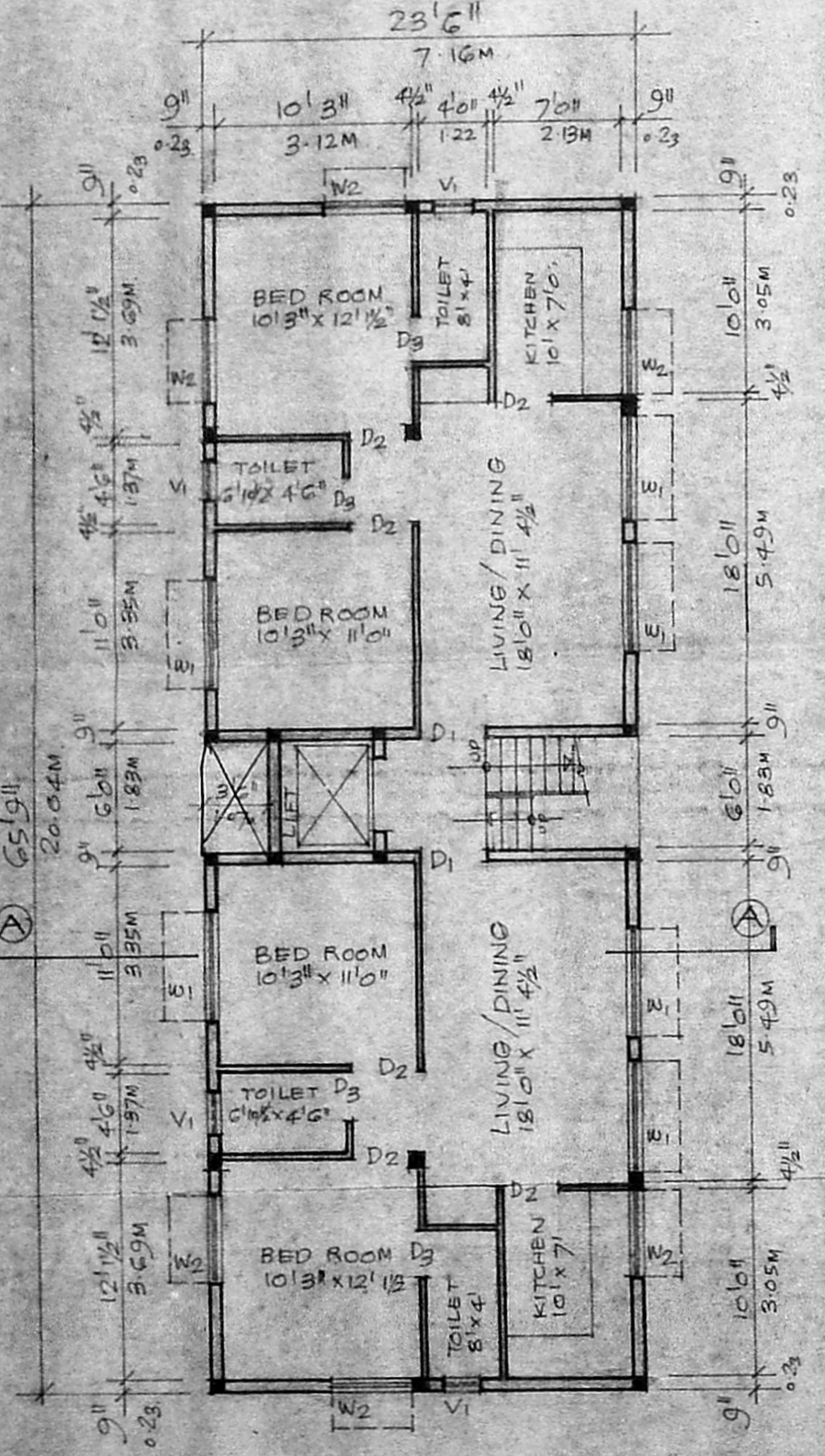

GROUND FLOOR PLAN
 SCALE 1/8" = 1'0" (1:100)

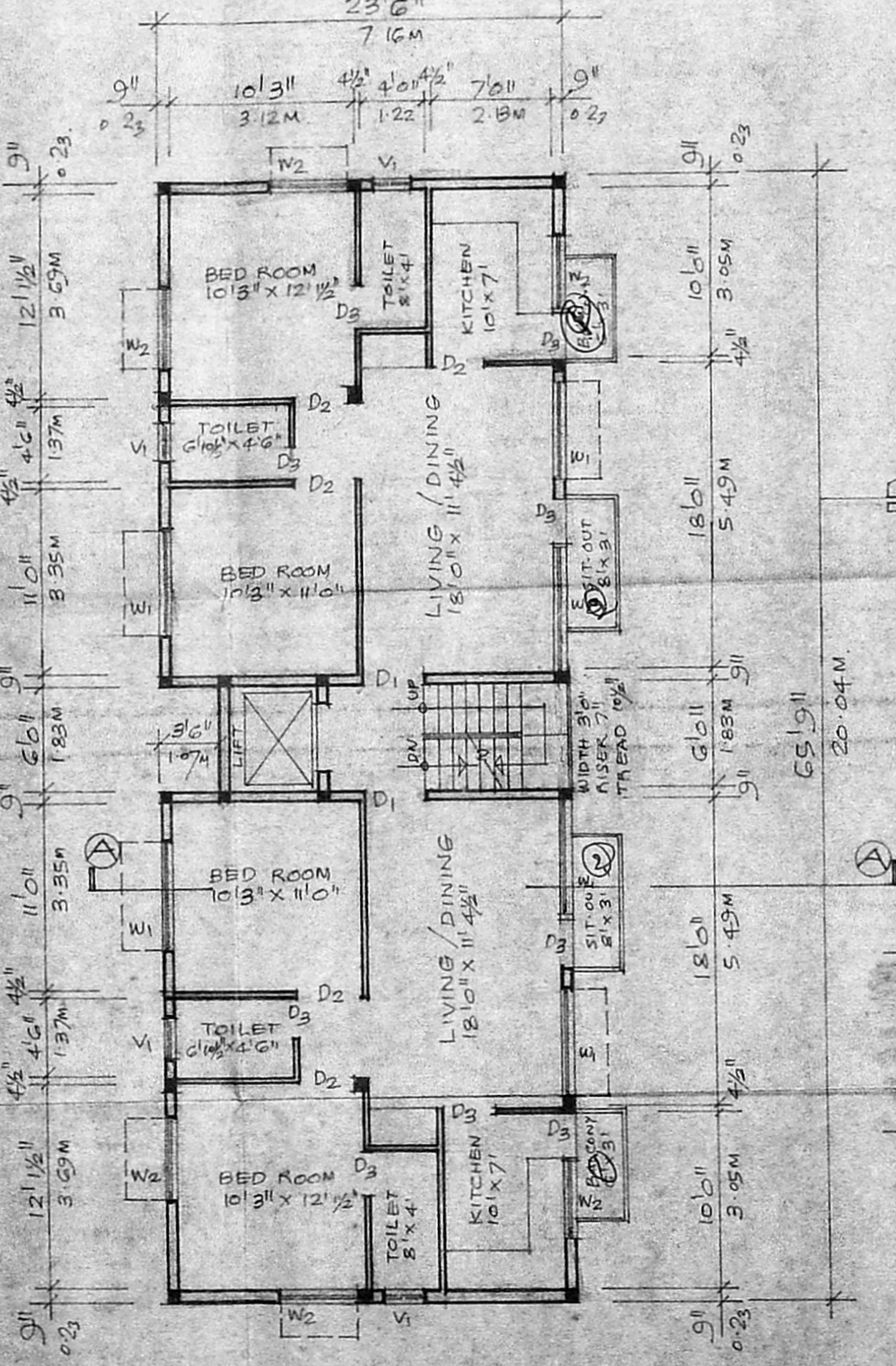

FIRST, SECOND & THIRD FLOOR PLAN
 SCALE 1/8" = 1'0" (1:100)

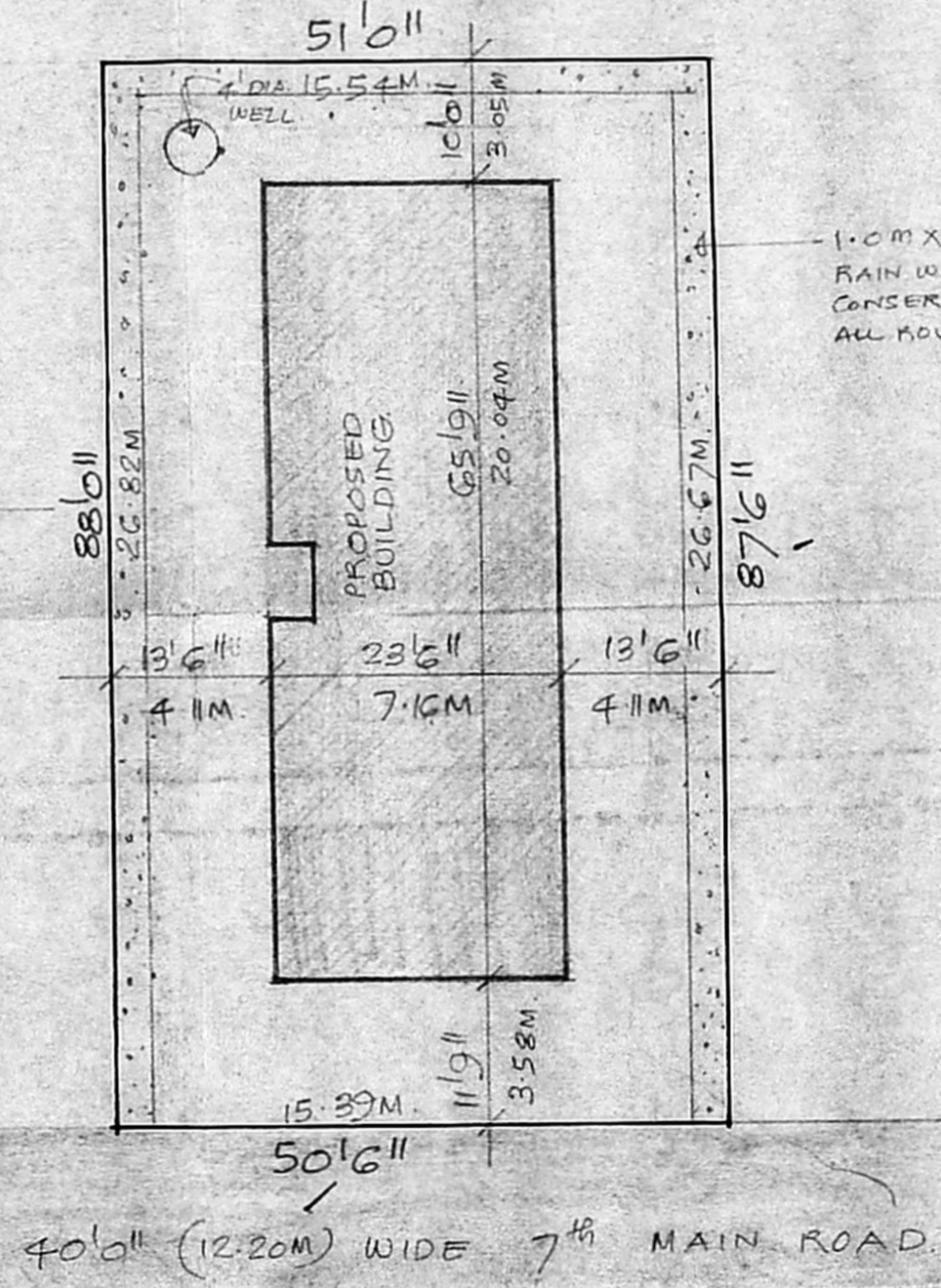

SITE PLAN
 SCALE 1/8" = 1'0" (1:200)

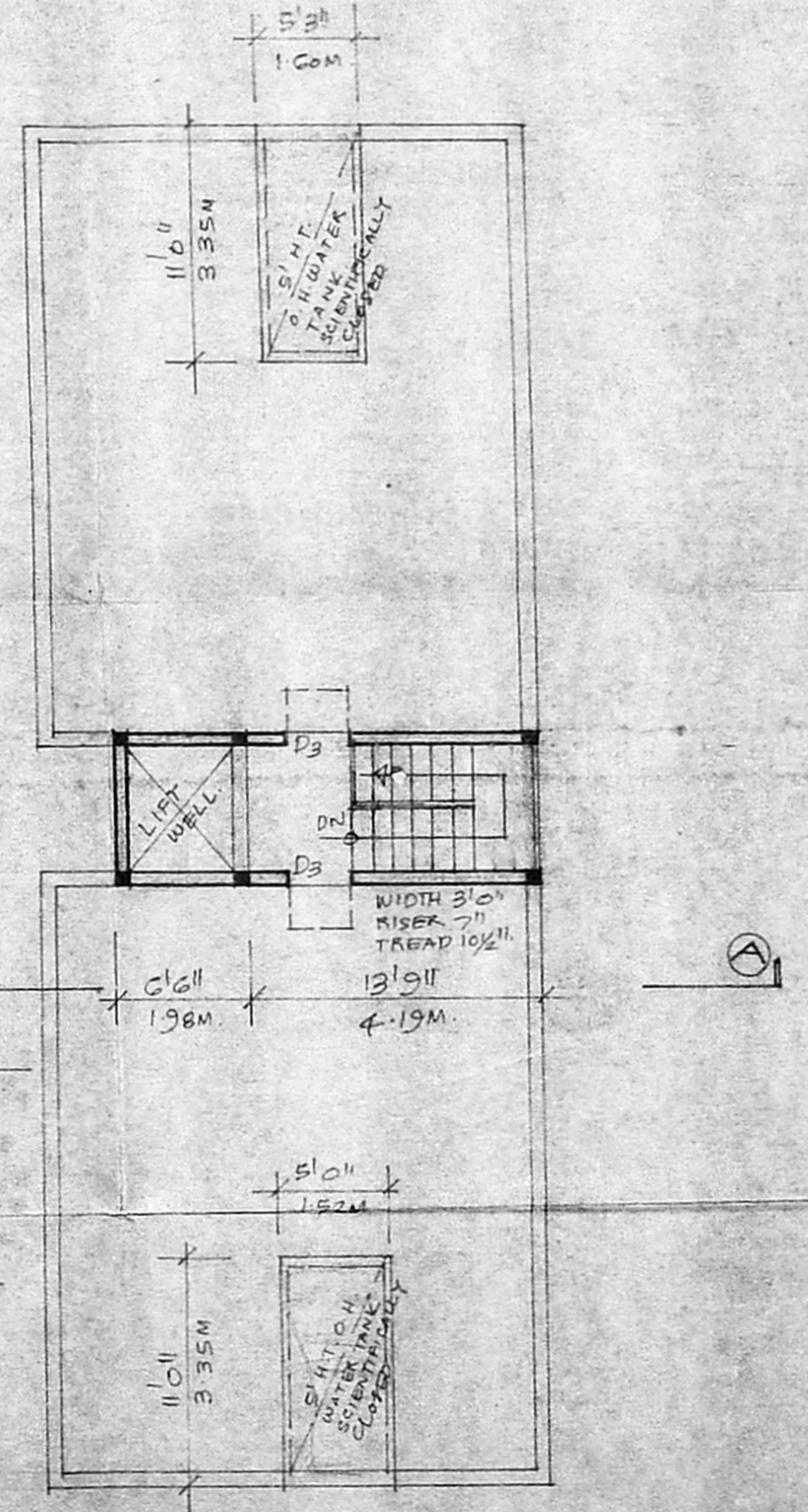

TERRACE FLOOR PLAN
 SCALE 1/8" = 1'0" (1:100)

SCHEDULE OF JOINERY

D1	3'6" x 7'0"	T.W. FLUSH DOOR
D2	3'0" x 7'0"	T.W. FLUSH DOOR
D3	2'6" x 7'0"	T.W. PANELLLED DOOR
W1	6'0" x 4'6"	T.W. GLAZED WINDOW
W2	4'6" x 4'6"	T.W. GLAZED WINDOW
V1	3'0" x 2'0"	T.W. GLAZED VENTIL.

STATEMENT OF BUILT UP AREA
 GROUND FLOOR AREA : 1540 S.F.
 FIRST, SECOND & THIRD FLOOR AREA } : 4872 S.F.
 6417 596.34 m²

PLOT AREA : 4453 S.F. 414 m²

PROPOSED WORK EXG. STREET.
 PLOT OUT LINE

PROPOSED RESIDENTIAL BUILDING FOR
 MR. L.M. VYDIANATHAN
 AT NO. 20, 7TH MAIN ROAD
 RAJAH ANNAMALAI PURAM,
 MYLAPORE, MADRAS-28.
 R.S. NO. 3940/29 OF BLOCK NO. 86.

Signature of Owner: *Janakiraman*
 Engr. K.R. JANAKIRAMAN, B.E.M.E., S.M.T.P.
 Consultant-Engineer, Planner & Valuer
 Licensed Surveyor (No. 515) Plumbing Lic. Engr.
 No. 68 & 78 Class-I, Corporation of Madras
 Metro Water Ambattur
 18, Lake View Road Kottur, Madras-86
 (Phone: 419478) F
 LICENSED SURVEYOR